

**DETAIL "A - A"**

**WALL NOTES:**

- 1) 6" MIN. CMU BLOCK
- 2) ALL REBAR TO BE #4 MIN.
- 3) LAP ALL REBAR MIN. 20"
- 4) MIN. 3" FROM REBAR TO EARTH
- 5) GROUT ALL CELLS CONTAINING REBAR
- 6) 3" COVER OF EARTH FROM TOP OF FOOTING

**6 FT. HIGH WALL**

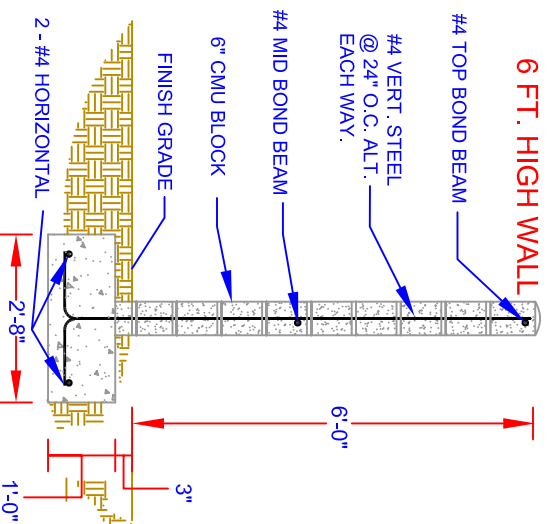

- 1) WALLS ARE TO BE OF DECORATIVE BLOCK, MASONRY, OR SIMILAR MATERIALS CONSISTANT WITH THE ARCHITECTURE, COLOR, AND ACCENT MATERIALS OF THE PRIMARY BUILDING
- 2) GATES ARE TO BE SOLID METAL CONSTRUCTION
- 3) SWIVEL POINTS ON DOORS SHALL BE LOCATED OUTSIDE OF THE OPENING AREA OF THE ENCLOSURE
- 4) SWIVEL POINTS SHALL BE ATTACHED TO CONCRETE FILLED STEEL POSTS/COLUMNS AT ENDS OF WALLS
- 5) ENCLOSURE SHALL BE ON A LEVEL PAD AT GROUND LEVEL. THE AREA BETWEEN THE PAD AND THE PICK UP AREA SHALL BE A PAVED AREA 4" DEEP FOR THE WIDTH OF THE ENCLOSURE AND SHALL NOT EXCEED A GRADE OF 2%



**Development Department**  
**Building Division**  
**TRASH ENCLOSURE**  
**WITH GREASE BARREL**  
**STANDARD DETAILS**

14343 Civic Drive  
 Victorville, CA 92393

(760) 955-5100  
 Fax (760) 245-0073

10/31/06